

# Table of Contents

---

Selected pieces	Page
• <b>C String Shifting Exercises</b>	1
• For Our Own	5
• Tombs	7
• Trespassing	8
• <b>G String Shifting Exercises</b>	9
• Broken	13
• Passage of Time	14
• Interactions	16
• Lullaby	17
• Your Quest	18
• <b>D String Shifting Exercises</b>	19
• Jazzin'	23
• Latin Soul	24
• Yours Truly	25
• Hypno	26
• Medieval Heroes	28
• Together	29
• <b>A String Shifting Exercises</b>	30
• Oneness	34
• Magic Beans	35
• Wisdom of the Old	36
• His Will	37
• Allá en Puerto Rico	38
• Gory	40

# C String

## Shifting Exercises: First to Third Position

0 1 2 3 4 1 2 3 4

Notes in the first position. Notes in the third position.

The first finger in the third position will always serve as a guide finger to find the other notes in that position.

1 1 1 1 2 1 1 2

3 1 1 3 4 1 1 4

### A Shifting Exercises

Shifting from the first finger in the first position to all four fingers in the third position.

1 1 1 1 1 1 2 2 1

1 1 3 3 1 1 1 4 4 1

Shifting from the second finger in first position to all four fingers in the third position.

2 1 1 2 2 1 2 2 2

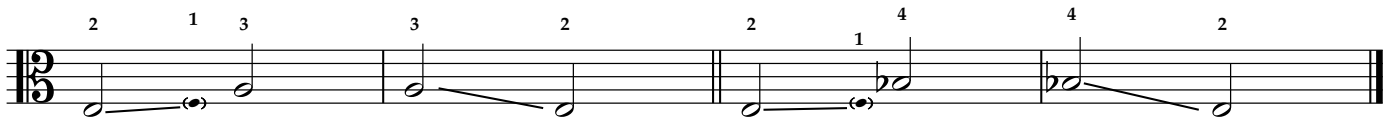

Shifting from the third finger in the first position to all four fingers in the third position.

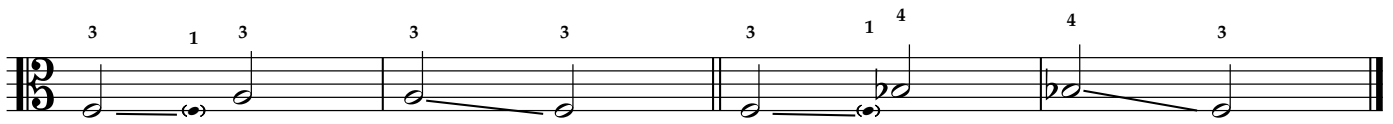

Shifting from the fourth finger in the first position to all four fingers in the third position.

**B** Shifting from the first position to a low second finger in the third position.

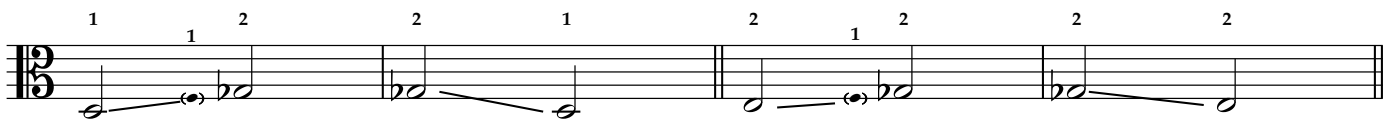

Shifting from the first position to a low third finger in the third position.

**C** Shifting from first position to a high first finger in third position.

Reaching back to a low first finger in the third position.

**D** Shifting from the first position to a high fourth finger in the third position.

Extended fourth finger in the third position

While extending the fourth finger, make sure that the first finger does not move in the direction of the extension but stays in the third position.

Track: 01

# For Our Own

Thrilling ♩=100

C.A.

1 2 3

*mp* *cresc.*

5

*f cantabile*

11

*f*

17

*f*

23

*mf* *f*

For Our Own

30

35

41

46

Track: 02

# Tombs

Mysterious ♩ = 60

C.A.

# Trespassing

C.A.

Edgy ♩ = 110

1  $\square \nabla$  2 3 4 1

*mf*

5 1 2 3 4  $\square \nabla$

9  $\square \nabla$  1 3 1 4

13 1 4 3 1 1 2 4 1 1 2 1 4

17

21

25

28 1 3 1 2 1 3 1 2 1 3 1 2 1

# G String

## Shifting Exercises: First to Third Position

0 1 2 3 4 1 2 3 4

Notes in the first position. Notes in the third position.

The first finger in the third position will always serve as a guide finger to find the other notes in that position.

1 1 1 1 2 1 1 2

3 1 1 3 4 1 1 4

### A Shifting Exercises

Shifting from the first finger in the first position to all four fingers in the third position.

1 1 1 1 1 1 2 2 1

1 1 3 3 1 1 4 4 1

Shifting from the second finger in first position to all four fingers in the third position.

2 1 1 2 2 1 2 2 2

Shifting from the third finger in the first position to all four fingers in the third position.

Shifting from the fourth finger in the first position to all four fingers in the third position.

**B** Shifting from the first position to a low second finger in the third position.

Shifting from the first position to a low third finger in the third position.

**C** Shifting from first position to a high first finger in third position.

Reaching back to a low first finger in the third position.

**D** Shifting from the first position to a high fourth finger in the third position.

Extended fourth finger in the third position

While extending the fourth finger, make sure that the first finger does not move in the direction of the extension but stays in the third position.

Track: 04

# Broken

Dark ♩ = 110

C.A.

1 2 V 3 V 1 2 3 4 V

*p*

7

*mf*

13

*mf*

19

*f*

25

30

*mp*